

KEY PLAN

EXTERNAL FINISHES

PAINT FINISHES



COLOUR-BACKED GLASS



GENERAL METALWORK FINISHES



METAL CLADDING



Approved Plans
LDA No. LDA2022/0021
MOD No. MOD2024/0010
Date: 12 February 2024
Council Officer: Holly Charalambous
Subject to conditions of consent

GLASS



WINDOW FRAMES FINISHES

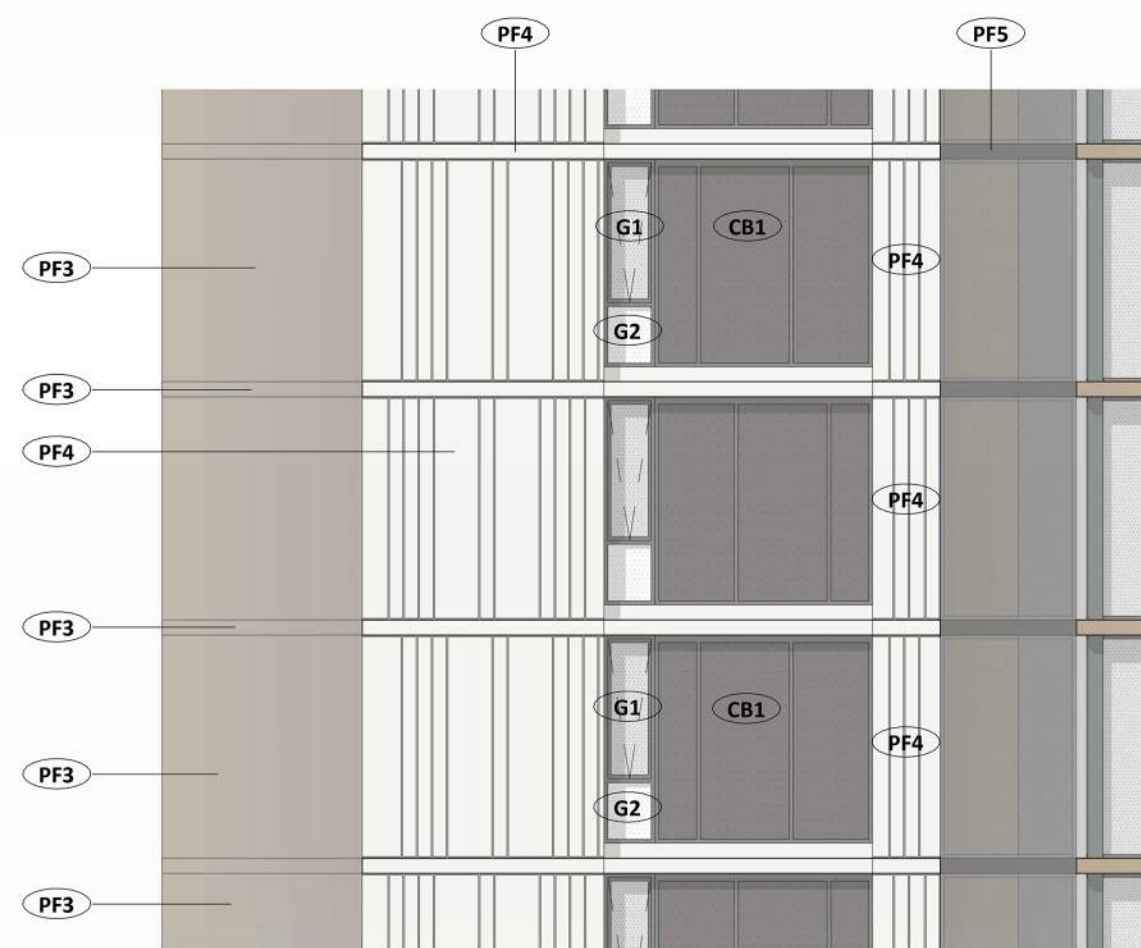

2 Building A - Western Elevation A
1 : 100 @A1

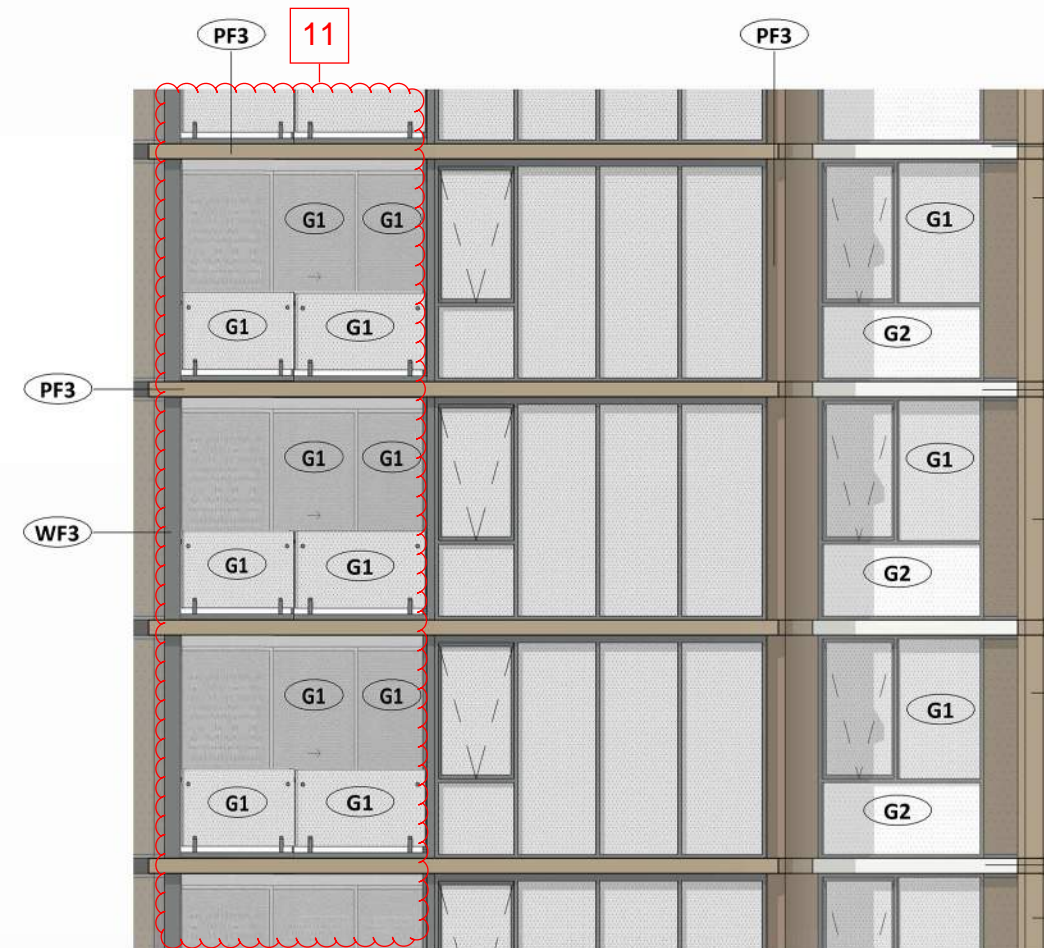

3 Building A - Western Elevation B
1 : 100 @A1



4 Building A - Eastern Elevation - A
1 : 100 @A1

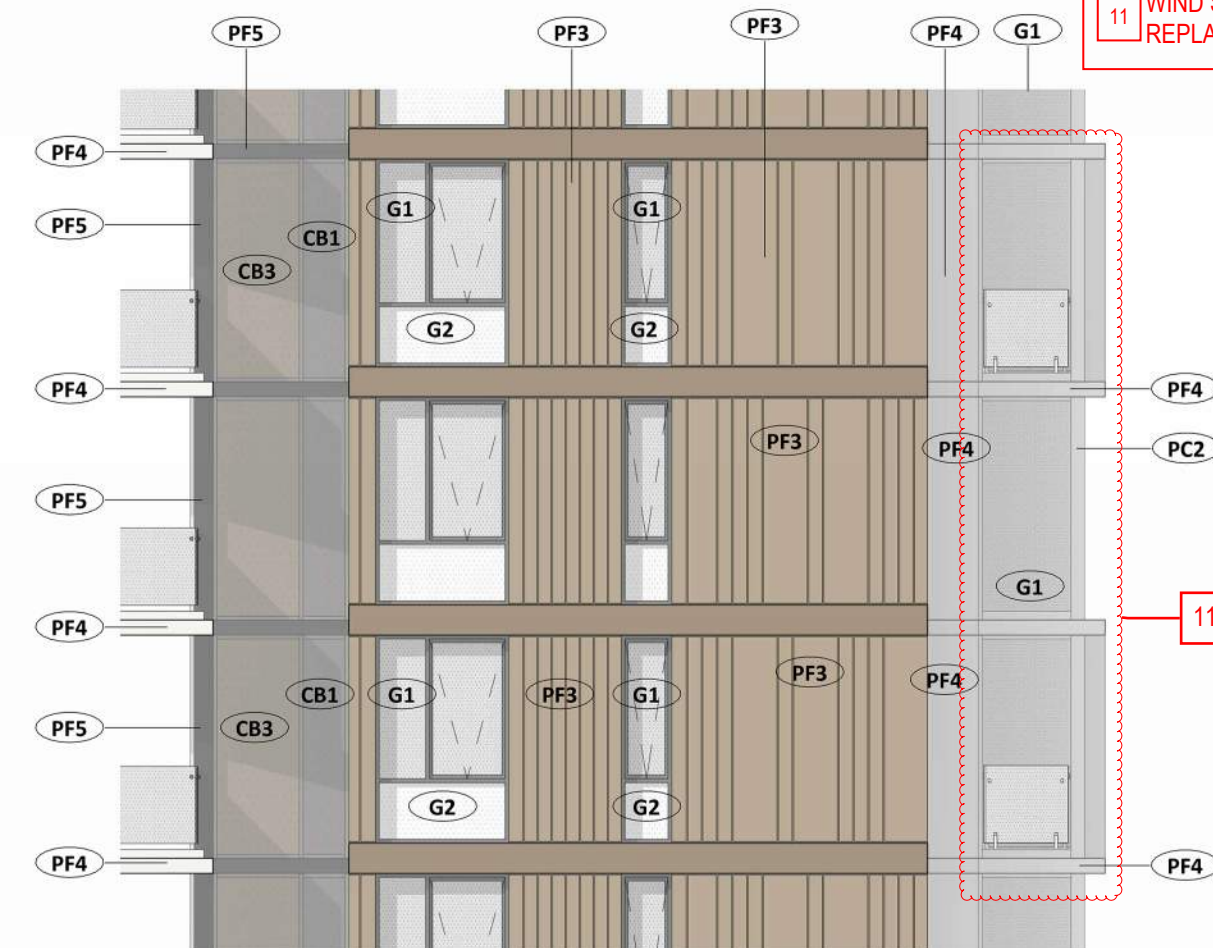

5 Building A - Eastern Elevation - B
1 : 100 @A1



6 Building A - Southern Elevation
1 : 100 @A1

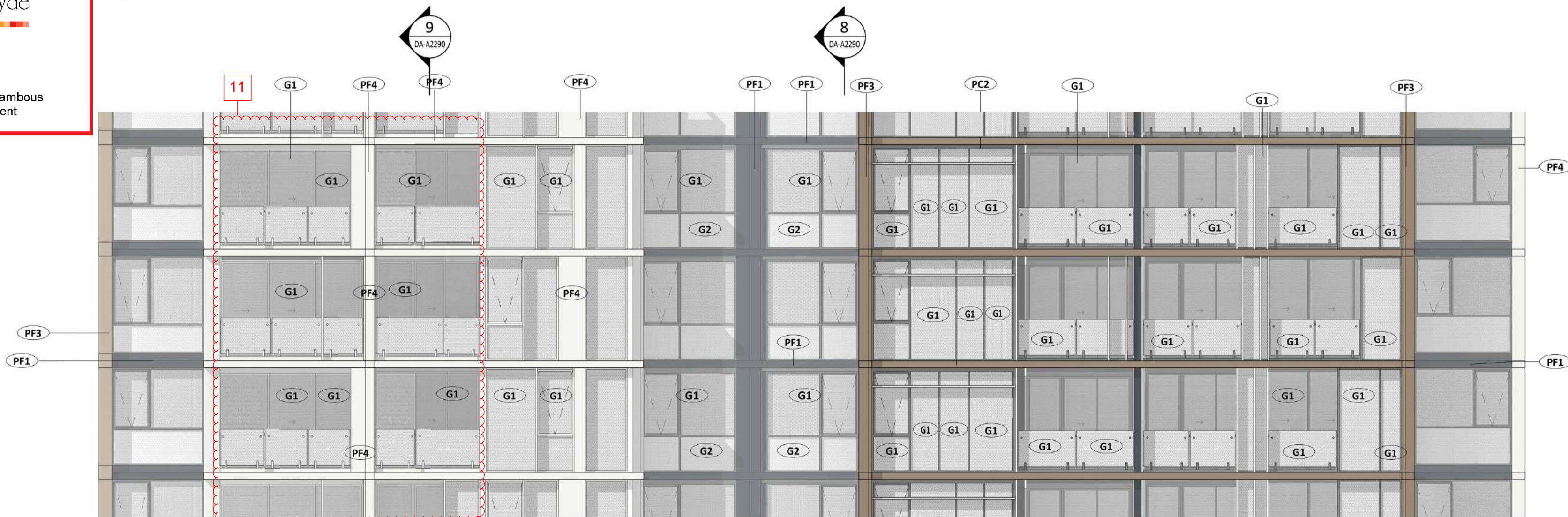

1 Building A - Northern Elevation
1 : 100 @A1

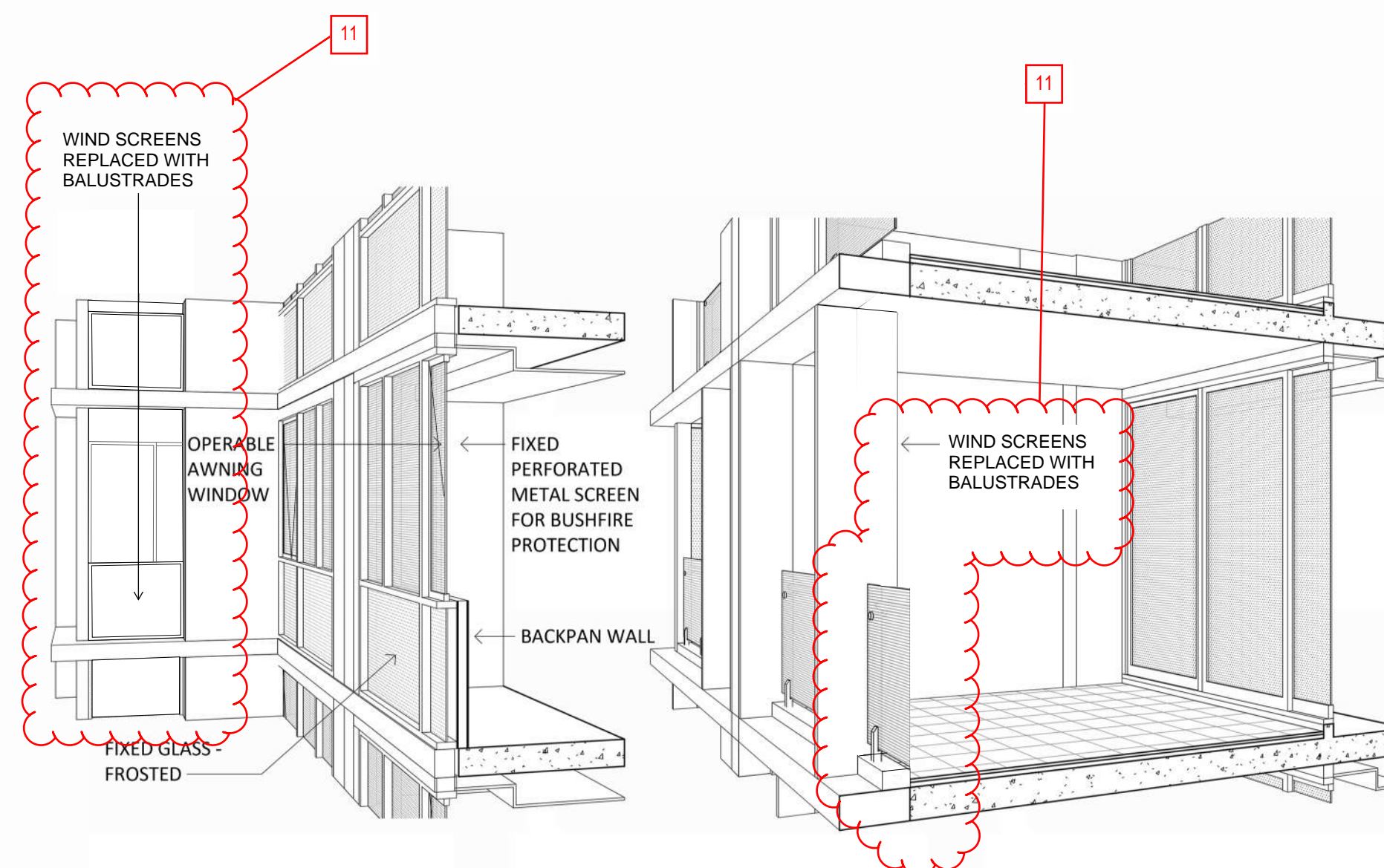

SECTION 01

SECTION 02

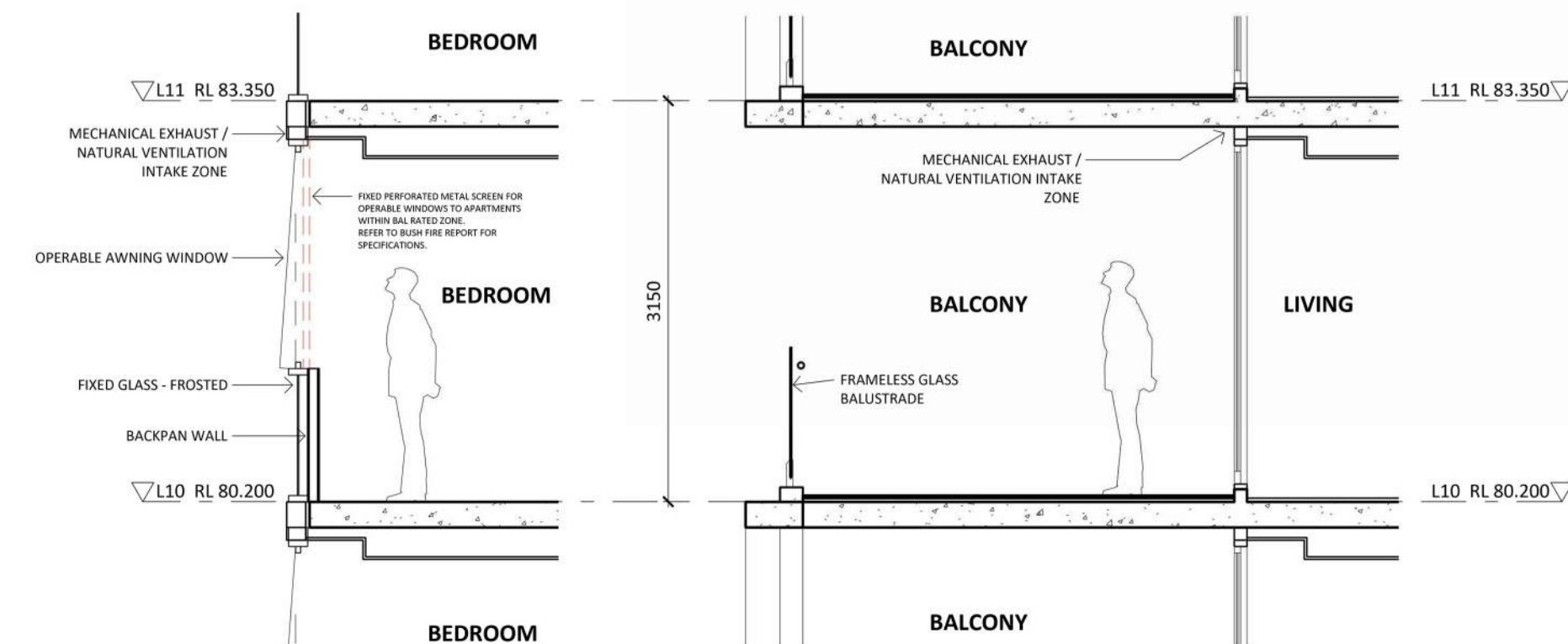

8 SECTION 01
1 : 50 @A1

9 SECTION 02
1 : 50 @A1

Key Plan:

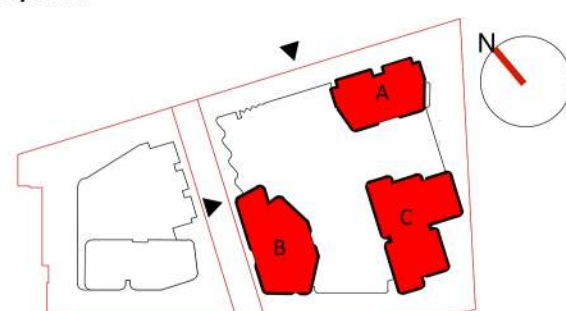

Drawing Disclaimer:

Do not scale from drawings.
Verify all dimensions on site before commencing work.
Minor changes to form and configuration may be
required when drawings are subsequently prepared for
construction purposes after the grant of development
consent

A6	ISSUE FOR \$4.55 COUNCIL RFI RESPONSE
A5	ISSUE FOR \$4.55
A4	ISSUE FOR \$4.55
A3	\$4.55 APPLICATION
A2	DA AMENDMENT
A1	DA AMENDMENT

Rev Amendment

MER	MER	15.01.24
MER	MER	08.11.23
MER	MER	03.11.23
MER	MER	23.08.23
LV	SS	27-10-22
BH	BH	27-06-22

By Chk*
Reg. Arch Date

MERITON

Builders & Developers

Level 11, 528 Kent Street, Sydney NSW 2000
Tel: (02) 9287 2888 Fax: (02) 9287 2777

Email: general@meriton.com.au
Internet: http://www.meriton.com.au

0 5 10 20 30 40m
1:250
Project PA030161
Talavera Road
100 Talavera Road, Macquarie Park
Status
\$4.55 APPLICATION

Title
F-EXTERNAL MATERIALS AND FINISHES
**BUILDING A - EXTERNAL
MATERIALS AND FINISHES ELEV**
Drawing Number
Revision

DA-A2290

A6